

SHAFFER'S ADDITION TO CRESCENT, OKLAHOMA

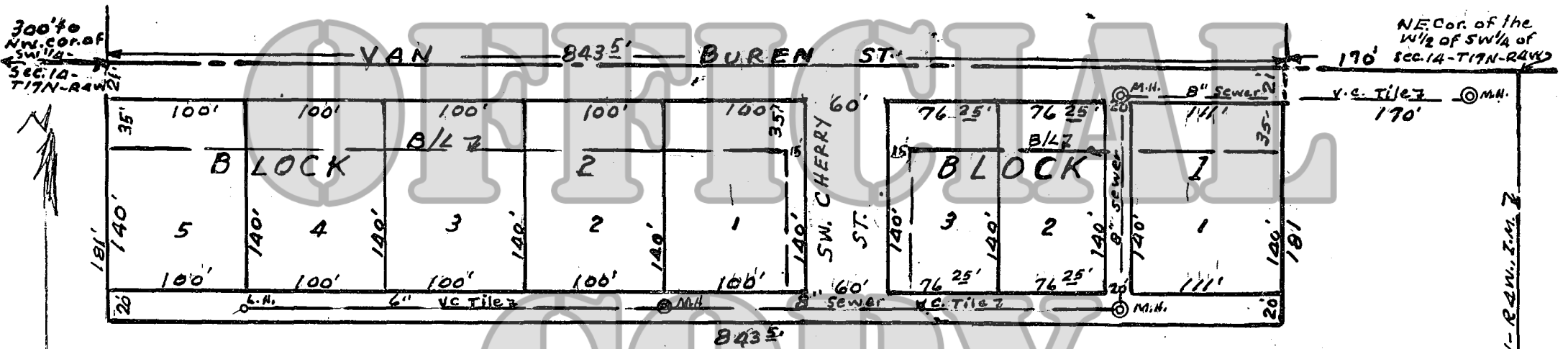

CERTIFICATE OF OWNERSHIP & DEDICATION

Know all men by these presents: That we, Merle Houck and Ralph W. Willms are owners of the following described tract of land, to-wit: Beginning at a point on the North line of W¹/₂ of the SW¹/₄ of Sec. 14 - T17N - R4W, IM, Logan County, Oklahoma, 170 feet west of the NE corner of W¹/₂ of SW¹/₄ of said Sec. 14, thence South and Parallel with the East line of said W¹/₂ of said SW¹/₄, a distance of 181 feet, thence West and Parallel with the North line of said SW¹/₄, a distance of 843.5 feet, thence North 181 feet, thence East 843.5 feet, to the point of beginning; and we have caused the same to be surveyed and platted into lots, Blocks, Streets and alleys and that we hereby accept and approve the above Plat to be known as SHAFER'S ADDITION TO CRESCENT, OKLAHOMA, as the official plat of the above described tract of land; and we hereby dedicate all streets and alleys for public use. We are the owners of the surface rights only to the above described tract of land.

Restrictions and Covenants are filed on a Separate Instrument.

Signed: Merle Houck
Ralph W. Willms

State of Oklahoma } ss
County of Logan

Before me, the undersigned, a Notary Public in and for the said State and County, on this the 5th day of April, 1967, personally appeared Merle Houck and Ralph W. Willms to me known to be the identical persons who executed the foregoing instrument and acknowledged to me that they executed the same as their free and voluntary act and deed for the uses and purposes therein set forth. Given under my hand and official seal on the day and year last above written.

My Commission expires the 10 day of September, 1969.

Edwin Rothermel
Notary Public

CERTIFICATE OF SURVEY & PLAT

I, S. Ewing, do hereby certify that I am a Registered Professional Engineer, and that the above plat of SHAFER'S ADDITION TO CRESCENT, OKLA., Blocks 1 & 2, correctly represents a survey made under my supervision and dated this the 5th day of April, 1967.

Signed: S. Ewing

State of Oklahoma } ss
County of Logan

Before me, the undersigned, a Notary Public in and for the said State and County, on this the 5th day of April, 1967, personally appeared S. E. Ewing, to me known to be the identical person who executed the foregoing instrument and acknowledged to me that he executed the same as his free and voluntary act and deed for the uses and purposes therein set forth. Given under my hand and Notarial seal on the day and year last above written.

My Commission expires the 10 day of September, 1969.

Edwin Rothermel
Notary Public

View additional land records at
OKCountyRecords.com

STATE OF OKLAHOMA } ss
LOGAN COUNTY
THIS INSTRUMENT WAS FILED FOR RECORD ON
APR 20 1967
AT 3:30 O'CLOCK P.M. AND DULY RECORDED
IN BOOK 7 PAGE 5 FEE \$ 5.00
G. B. HANMAN, COUNTY CLERK
BY James R. Phillips DEPUTY