

HILDRETH'S ADDITION TO THE TOWN OF CRESCENT, OKLAHOMA

Being a Part of The SW¹/₄ of Sec. 14-T17N-R4W, I.M., Logan County, OKla.

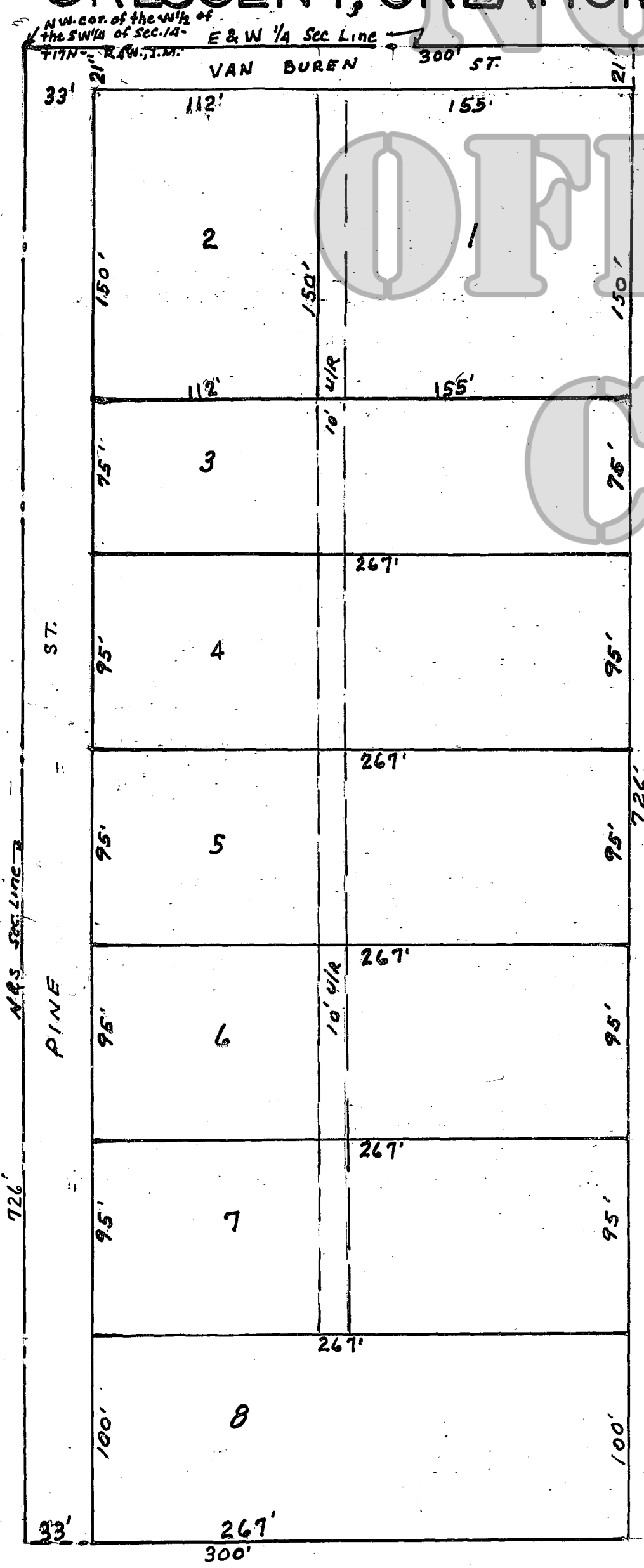

CERTIFICATE OF OWNERSHIP & DEDICATION

Know all men by these presents: That C.M. Hildreth & Velma E. Hildreth, husband and wife, of Logan County, Okla., hereby certify that they are the owners of (surface rights only, until June 11, 1967) the following described tract of land situated in the W¹/₂ of the SW¹/₄ of Sec. 14-T17N-R4W, I.M., described as follows: A tract of land commencing at the NW Corner of the W¹/₂ of the SW¹/₄ of Section 14 - Twp. 17N-Rge 4W, I.M., and running East 300 feet, thence 726 feet South, thence 300 feet West, thence 726 feet North to the point of beginning, except oil, gas and other minerals for a period of 20 years from June 11, 1947; and that they have caused the same to be surveyed and platted into lots and streets, and have designated the same to be known as HILDRETH'S ADDITION TO THE TOWN OF CRESCENT, OKLAHOMA; and do hereby adopt the annexed PLAT as the official plat of same and do hereby dedicate all streets, as shown, to the public.

Signed: C.M. Hildreth
Velma E. Hildreth

State of Oklahoma } ss
County of Logan }

Before me, the undersigned Notary Public in and for the above named State and County, on this the 12th day of April, 1965, personally appeared C.M. Hildreth and Velma E. Hildreth, to me known to be the identical persons who executed the above and foregoing instrument and acknowledged to me that they executed the same as their own free and voluntary act and deed for the uses and purposes therein set forth. Witness my hand and Official seal on this the last date above written. My Commission expires the 13th day of January, 1968.

S.E. Ewing
Notary Public.

CERTIFICATE OF SURVEY

I, S.E. Ewing, a Registered Professional Engineer, hereby certify that at the instance of C.M. Hildreth and Velma E. Hildreth, I have made a survey and platted the above described tract of land into lots and streets and that the annexed Plat under the name of Hildreth's Addition to The Town of CRESCENT, OKLAHOMA, is a true and correct representation of the same as surveyed by me and my employees.

Signed: S.E. Ewing

State of Oklahoma } ss
County of Logan }

Before me, the undersigned Notary Public in and for the above named State and County, on this the 9th day of April, 1965, personally appeared S.E. Ewing, to me known to be the identical person who executed the above and foregoing instrument and acknowledged to me that he executed the same as his own free and voluntary act and for the uses and purposes therein set forth. Witness my hand and Official seal on this the last date above written. My Commission expires the 8th day of January, 1968.

Francis Darnell
Notary Public.

COUNTY PLANNING COMMISSION APPROVAL

As Chairmen of the County Planning Commission of the County of Logan, State of Okla., I hereby certify that the said Planning Commission duly approved the final record plat of Hildreth's Addition to The Town of Crescent, Okla., and that the dedication as shown on the attached of said Hildreth's Addition are hereby accepted at a meeting on the _____ day of _____, 1965.

Chairman

COUNTY TREASURER'S CERTIFICATE

I, Glen Farquharson, do hereby certify that I am the duly elected, qualified and acting County Treasurer of Logan County, Okla., and that the tax records of said County show all taxes are paid for the year of 1964 and all prior years on the land shown on the annexed plat of Hildreth's Addition, and that the required statutory security has been deposited in the office of the County Treasurer, guaranteeing payment of the current year's taxes. IN WITNESS WHEREOF, said County Treasurer has caused this instrument to be executed at Guthrie, Okla., on this the 13 day of April, 1965.

Glen Farquharson
Glen Farquharson, Logan County, Treasurer.

STATE OF OKLAHOMA } ss
LOGAN COUNTY }
THIS INSTRUMENT WAS FILED FOR RECORD ON
APR 13 1965
AT 4:00 O'CLOCK P.M. AND DULY RECORDED
IN BOOK # PAGE 3 FEE \$ 2.00
S. B. HANNAH, COUNTY CLERK

View Addition to Town of Crescent, Okla. at
Okla. County Records